NLB 447

Melodie: Frits Mehrtens

melodie in sopraan en alt

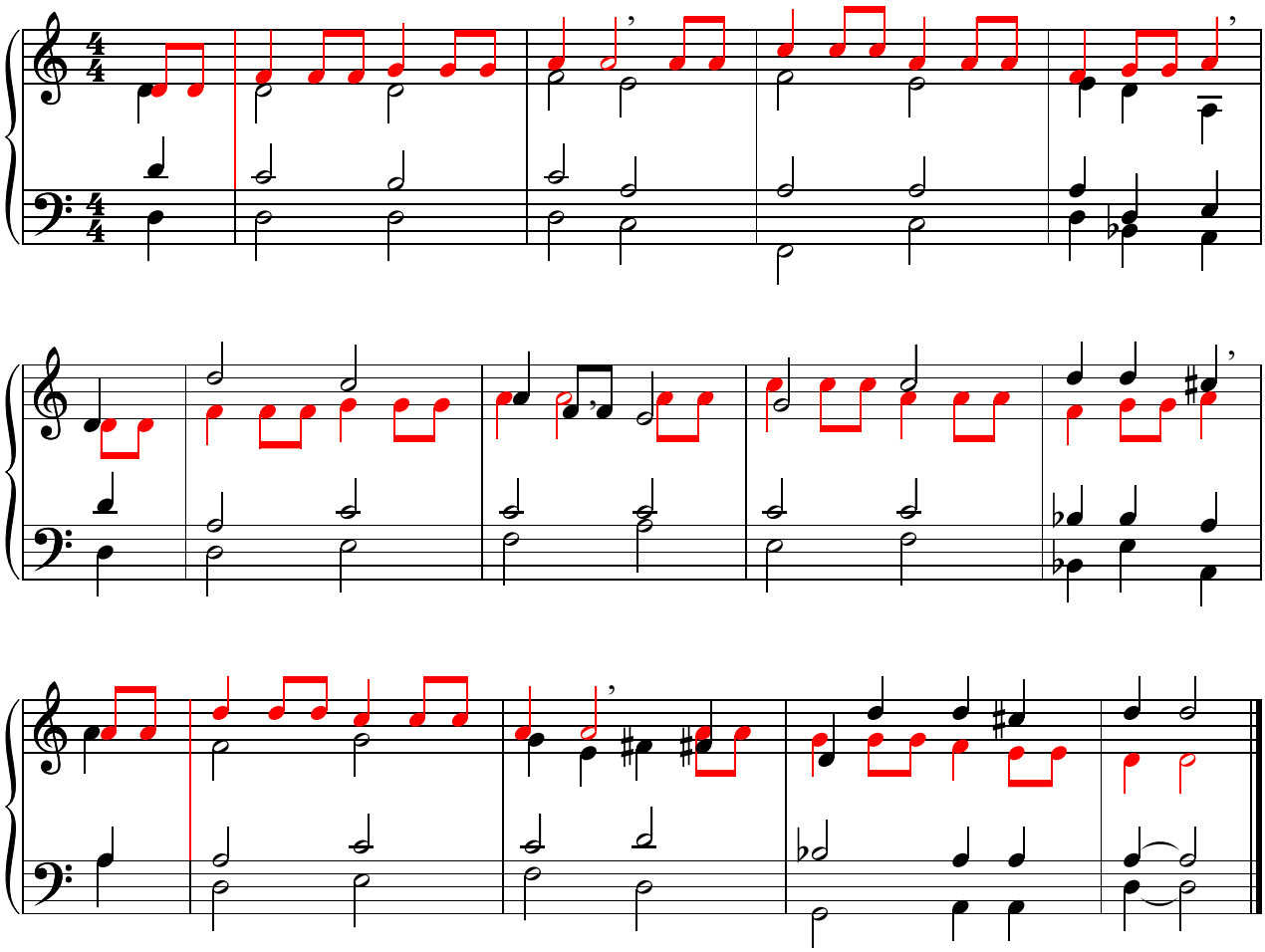

www.liedboekzettingen.nl

Zetting: Henk Lemckert